

McMaster University, 12 October

| | | | |
|---|--|--|--|
| 9:00-9:30 | Welcomes. Setting the objectives for the conference. (TSH-120) | | |
| Unlocking the contributions of all sectors | | | |
| 9:30-10:15 | Catalyst Fishbowl. What is innovation in the social sector and what is the role of universities? Speakers: Coryell Boffy, Isabel Cascante, Chelsea Gabel, Lynn Fergusson, Rachel Parker, Luis Patricio, James Stauch. (TSH-120) | | |
| 10:15-11:30 | What is innovation in the social sector and how is it different from innovation in other sectors? Co-Hosts: Stephen Huddart & Sandra Lapointe (TSH-B124) | Why is engagement a methodology for knowledge mobilisation in the social sector, not a mere after thought. Co-Hosts: Rhonda Moore & Michel Pascal (TSH-118) | What is the role of Indigenous knowledges and decolonial approaches in social innovation? Co-Hosts: Jessica Braimoh, Sheila Cote-Meek & Chelsea Gabel (TSH-114) |
| 11:45-12:15 | Reflection. Chair: Ursula Gobel (TSH-120) | | |
| 12:15-13:45 | Lunch (The Buttery) | | |
| Fostering and enabling civic environments for social change. | | | |
| 13:45-14:30 | Catalyst Roundtable: What is the role of local governments in the social innovation ecosystem? Speakers: Kate Geddie, Sarah Lyons, Cyrus Therani, Louise Poissant (TSH-120) | | |
| 14:30-15:45 | How do we best support scientific advice in municipal policy and decision-making? Co-hosts: Julie Dirwimmer & Rhonda Moore (TSH-B124) | What would need to change in local government to support inclusive social innovation internally and in the community? Co-Hosts: Sara Lyons & Vanessa Parlette (TSH-118) | What is key to building knowledge partnerships for a strong, inclusive social innovation eco-system? Co-Hosts: Connie Tang & Ryan Conway (TSH-114) |
| 16:00-16:45 | Reflection. Chair: Pari Johnston. (TSH-120) | | |
| 17:30-18:30 | Reception (Wilson Hall, Atrium) | | |
| 18:30-19:30 | Challenging Mindsets, Clarifying Commitments, Getting Serious about Social Innovation in national policy Fireside Chat. Dan Breznitz and Andrea Nemtin. Moderator: Scott White. (Wilson Hall, Auditorium) | | |
| 19:30 | Dinner (The Buttery) | | |

McMaster University, 13 October

| | | | |
|--|---|---|---|
| 9:00-9:10 | Agenda for the day. Recap of the preceding day (TSH-120) | | |
| Opening up the academy | | | |
| 9:15 - 10:00 | Catalyst Roundtable: What does a campus-community relationship need to look like in the social innovation ecosystem? Speakers: Rebecca Ellis, Sue Lapierre, Myriam Hebabi, Mark Patterson, Vanessa Watts (TSH-120) | | |
| 10:15-11:30 | How does public facing scholarship create impact? Co-host: Pari Johnston, Les Perreux & Scott White (TSH-B124) | What would academic and community funders need to change to create better conditions for impact-driven research and practices in the social innovation ecosystem? Co-Hosts: Ursula Gobel, Sapna Mahajan & Rahina Zarma (TSH-118) | How is the impact of SSHA in communities best measured and assessed? Co-Hosts: Coryell Boffy & Jerry Hurley (TSH-114) |
| 11:45-12:15 | Reflection. Chair: David Phipps (TSH-120) | | |
| 12:15pm-1:30pm | Lunch (The Buttery) | | |
| What tools and know-how do we need to develop, recognize and foster breakthrough societal impact? | | | |
| 13:30-14:15 | Catalyst Roundtable: SSHA graduates and emerging researchers and the skills for inclusive innovation in the social sector. What are the gaps? Speakers: Ian Wereley, Sarah Fairlie, Kamilla Karoli, Vivien Underdown (TSH-120) | | |
| 14:15-15:30 | What are the skills for inclusive innovation and partnerships in the social sector? Co-Hosts: Michelle Gorea, Rachelle Taheri & Rahina Zarma (TSH-B124) | What skills are needed to foster interdisciplinarity around human/social research and innovation. Co-Hosts: Elizabeth Boston, Thérèse DeGroote & Claudia Emerson (TSH-118) | What does experiential learning need to look like to help build skills to address the social and municipal sector's human resources crisis? Co-Hosts: Wendy Cukier & Candice Zhang (TSH-114) |
| 15:45-16:15 | Reflection. Chair: Tricia Williams (TSH-120) | | |
| 16:15-17:00 | Next Steps and Farewell (TSH-120) | | |

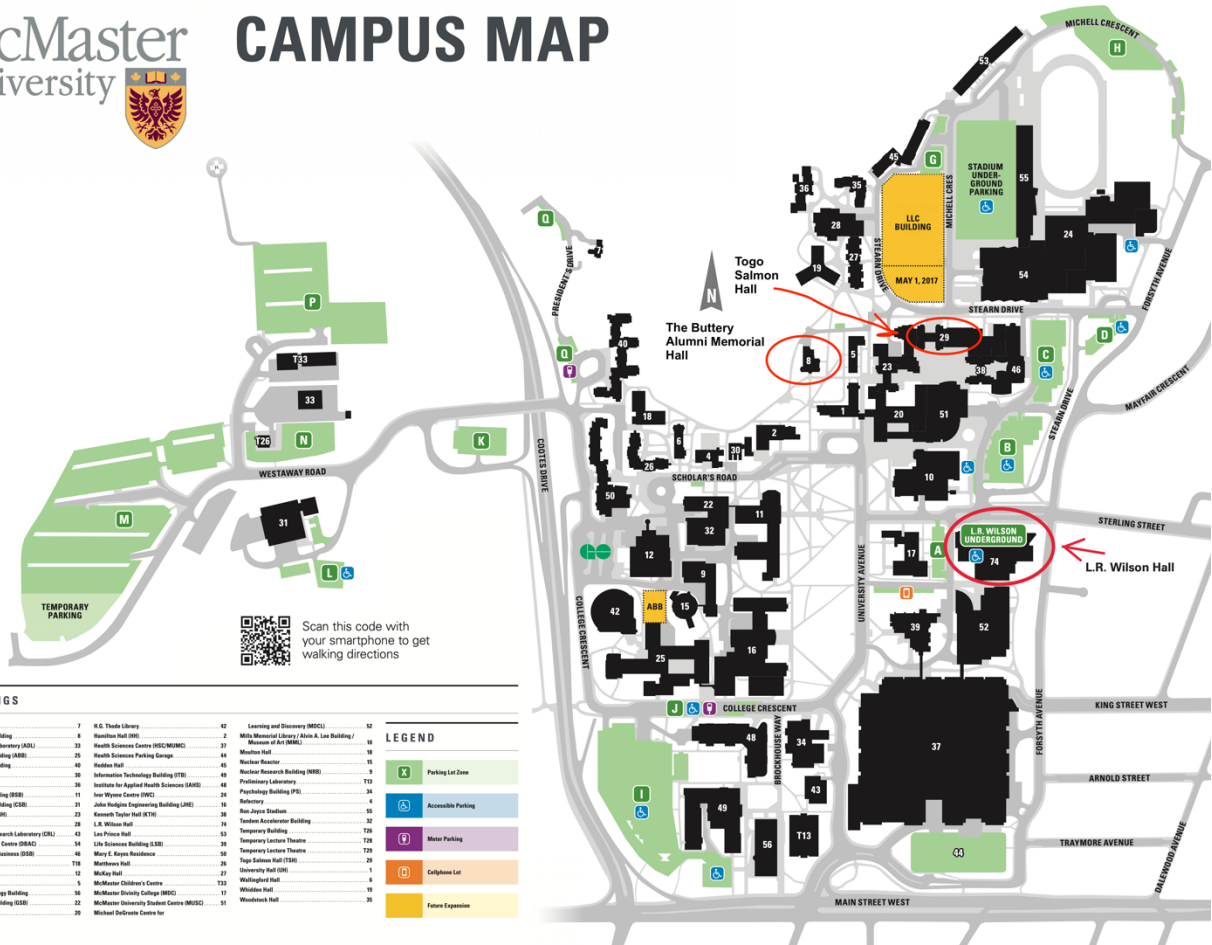

BUILDINGS

| | | | | | |
|--|-----|--|-----|---|-----|
| Alumni House | 7 | R.E. Thack Library | 42 | Learning and Discovery (MSD) | 52 |
| Alumni Memorial Building | 8 | Reuther Hall (RH) | 2 | McLennan Library (ML) / Arts & Law Building / Museum of Art (MOA) | 19 |
| Applied Dynamics Laboratory (ADL) | 13 | Health Sciences Centre (HSC/MHMC) | 37 | Mechanics Hall | 18 |
| Arthur N. Brown Building (ABR) | 25 | Health Sciences Parking Garage | 44 | Nuclear Reactor | 15 |
| Bates Residence Building | 40 | Madison Hall | 45 | Nuclear Research Building (NRB) | 713 |
| Biology Greenhouse | 35 | McNair Hall | 46 | Professionals Laboratory | 113 |
| Brudenell Hall | 36 | Information Technology Building (ITB) | 49 | Psychology Building (PS) | 34 |
| Brudenell Science Building (BSB) | 11 | Institute for Applied Health Sciences (IAHS) | 48 | Recreation | 4 |
| Business Services Building (BSB) | 31 | Irving Kippen Centre (IKC) | 24 | Robinson | 40 |
| Chapman Hall (CH) | 32 | John Hodgson Engineering Building (LHE) | 38 | Robinson Stadium | 16 |
| Communications Building | 28 | Kenneth Taylor Hall (KTH) | 39 | Tandem Accelerator Building | 32 |
| Communications Research Laboratory (CRL) | 43 | L.R. Wilson Hall | 74 | Temporary Building | 728 |
| Daniel Brown Athletic Centre (DBAC) | 14 | Le Prince Hall | 53 | Temporary Lecture Theatre | 729 |
| DeGroote School of Business (DSB) | 46 | Life Sciences Building (LSB) | 39 | Temporary Lecture Theatre | 729 |
| Dramatic Arts | 118 | Mary E. Kayser Residence | 56 | Togo Salmon Hall (TSH) | 28 |
| E.C. Clarke Centre | 12 | McMahon Hall | 26 | University Hall (UH) | 1 |
| Edwards Hall | 10 | McKay Hall | 27 | Wallington Hall | 4 |
| Engineering Technology Building | 16 | McMaster Children's Centre | 133 | Woodbank Hall | 18 |
| General Sciences Building (GSB) | 22 | McMaster University Student Centre (MUSC) | 51 | Woodbank Hall | 35 |
| Gleason Hall (GH) | 29 | Michael DeGroote Centre for | | | |

LEGEND

- X Parking Lot Zone
- A Accessible Parking
- P Motor Parking
- C Culhouse Lot
- E Future Expansion

Togo Salmon Hall

First Floor

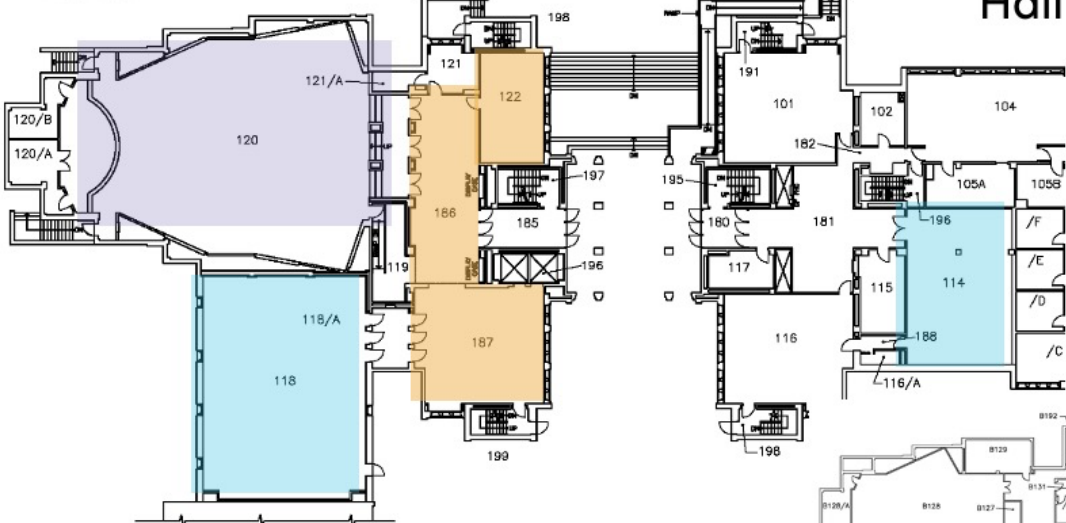

Basement

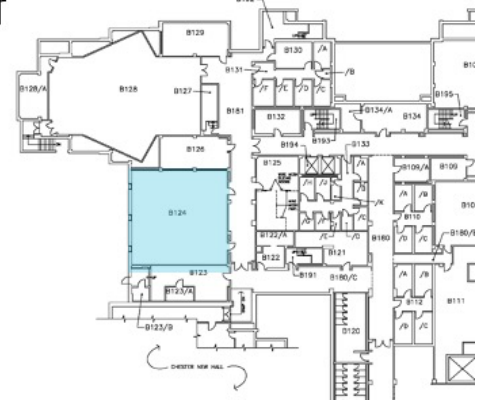

- X Roundtables & Reflections
- A Forum Secretariat & Expo
- P Workshops